



CONCORD
COMMUNITY SCHOOLS
PREPARING ALL STUDENTS FOR SUCCESS

**Request for Proposal
for
Fitness Equipment
Purchasing**

March 18, 2019

INTRODUCTION

Concord Community School Corporation is located in Elkhart, Indiana. The corporation includes one high school, Concord High School; one junior high school, Concord Junior High School; one intermediate school, Concord Intermediate School; and four elementary schools, East Side Elementary, Ox Bow Elementary, South Side Elementary, and West Side Elementary. The 2018-19 student enrollment for the district is approximately 5340 students.

PURPOSE

Concord Community School Corporation is planning on purchasing fitness equipment in April 2019 for the newly constructed high school fitness area. This RFP is specifically for the power racks, rack accessories, lifting bars, plates, dumbbells, kettlebells, medicine balls, weights storage, sleds, presses, treadmills, and exercise bikes for this area.

GENERAL TERMS AND CONDITIONS/PROPOSAL SPECIFICATIONS

This document includes information to provide the vendor with enough information to quote fixed prices for equipment and delivery as specified.

- A total of fourteen lifting stations are requested; seven full racks with half rack add ons and seven dual sided half racks. The fourteen lifting stations have two adjustable benches each. Also requested are seven glute ham-hyper machines, seven lat pull/low row machines, three leg extension/leg curl machines, two 45 degree leg presses, one chest press, one incline press, one shoulder press. The proposal should include miscellaneous plates, dumbbells, kettlebells, and medicine balls, with storage included for loose pieces of equipment.
- All prices shall include delivery to the address below:
Concord High School
59117 Minuteman Way
Elkhart, IN 46517
- All equipment is to be delivered to Concord High School by July 22, 2019. This delivery date may be adjusted based on vendor' availability of devices, with prior approval. Concord's preference is to have equipment in place by July 25, 2019.
- Notification of delivery must be received 24 hours prior.
- Vendor to quote only brand new (no refurbished) equipment.
- Be certain to quote on the exact quantity, services, and other items specified. **NO SUBSTITUTIONS WILL BE ACCEPTED for the required quotes without prior approval, at the school's discretion.**

- The school corporation is tax exempt and as such will not pay any sales, use or property tax. Tax exemption certificate available upon request.
- All proposals submitted shall remain firm for a period of sixty (60) days upon receipt.
- The vendor shall include warranty information for all equipment offered with the proposal.
- Read all the general conditions here carefully before submitting your quote to be certain that you completely understand all requirements.
- Equipment and accessories costs should be verified and thoroughly checked before submitting your quote. If an error is made on the unit pricing, the school corporation cannot accept any responsibility. It is assumed that the pricing submitted is the price you will be honor. Therefore you will be legally held to this price.
- All packing slips and invoices must reference the purchase order number assigned to any items awarded to your company. Also, any back orders must be noted on invoices.
- The school corporation will not be responsible for any deliveries that are not signed for by an authorized employee of the Concord High School Athletic Department, the Director of Facilities, or the Director of Secondary Education.
- Provide Concord Community Schools Corporation with an MS Excel file containing the following information.
 - Part Name and Number
 - Serial Number
- Concord Community Schools Corporation reserves the right to accept or reject any or all proposals on each item separately or as a whole, to reject any or all proposals without penalty, to waive any in-formalities or irregularities therein. Concord Community Schools Corporation reserves the right to award any resultant contracts(s) as a whole or split award between competing parties. Concord Community Schools Corporation reserves the right to evaluate the proposal for each item separately. Selection of a proposal does not mean that all aspects of the proposal are acceptable to the the Concord Community Schools Corporation. The Concord Community Schools Corporation reserves the right to discuss proposals and negotiate modification of the proposal prices, terms, quantity, and conditions with any responsive, responsible quoting party who submits a proposal determined to be reasonably susceptible of being selected for the award, in conjunction with the award criteria contained herein, prior to the selection of the accepted proposal and/or the execution of a contract, to ensure satisfactory procurement. The Concord Community Schools Corporation reserves the right to determine if an alternate item(s) is equal to the specified item and will meet the Concord Community Schools Corporation requirements.
- Awards will be made to the responsible and responsive proposer(s) whose bid or proposal meets the requirements and criteria set forth by the school system and whose offer is determined to be

the most advantageous to Concord Community Schools, taking into consideration quality, performance, and the time specified in the proposal for the performance of the contract. Contract(s) shall be awarded to the person or entity that submits the best overall proposal as determined by the awarding authority using the criteria set forth below.

Requirement(s)	Points
Proposal Price	35
Production/Inventory/Delivery	25
Organizational Strength: (experience, references, etc)	20
Proposal Submission: (followed guidelines)	20

- Any proposer who believes it is in entitled to an Indiana Small Business preference under IC 5-22-15-23, et al, shall submit all proof, materials, citations to Code Sections, etc, to prove that it qualifies in every way for such a preference under Indiana Codes, and submit a calculation of the effect of the preference upon the price. Failure to submit this information in its entirety will result in the proposer being found not eligible for the preference. Concord Community Schools reserves the right to accept or reject the proposer’s contention that it is entitled to this preference.
- Except for the designated contacts listed below in the General Rules section, Proposing Parties are not permitted to communicate with Concord Community Schools Corporation staff regarding this solicitation during the period between the RFP issue date and announcement of award.

Required Quote - Equipment List

- See Appendix A
 - All quotes should include detailed line items and subtotals along with the total purchase price.

Room Arrangement - Equipment Locations

- See Appendix B
 - This is a very close approximation of where equipment will be placed.

IMPLEMENTATION TIMELINE

Advertisement dates: March 19 and 26, 2019

Proposal Due Date: April 12, 2019 - 2:30 PM

EST Expected Date of Contract Award: April 15,

2019

QUOTE SUBMISSION

1. Proposals must be delivered via US Mail or email. Use the following information for submitting proposals.
Concord Community School Corporation
59040 Minuteman Way
Elkhart, IN 46517
rfp@concord.k12.in.us
2. It is the responsibility of the vendor to ensure the receipt of their proposal by the school district.
3. Proposals must be received by **2:30 PM EDT Friday, April 12, 2019**. Proposals will be opened at the following location:

Concord Community School Corporation
59040 Minuteman Way
Elkhart, IN 46517
4. All proposals should include a pricing summary on the the first page of the proposal using the template provided at the end of this document.
5. All quotes should include detailed line items and subtotals along with the total purchase price. All proposals must indicate that they are valid for no less than sixty (60) days from the proposal due date.
6. The bidder's written proposal will be the basis for selection. However, following an initial screening of all quotes received, Concord Community School Corporation may request additional information, clarification, or an on-site presentation.
7. Structure your proposal based on the information requested above. Please insure to address each section and item; it is your responsibility to address all questions in this quote. Failure to address all aspects of this quote may result in disqualification at sole discretion of Concord Community School Corporation.
8. Concord Community School Corporation reserves the right to accept or reject any or all responses to the RFP and to enter into discussions for clarification on an RFP response.
9. Vendors are not to collude with other proposers and competitors or take any other action which will restrict competition. Evidence of such activity will result in rejection of the quote.

10. By submitting a quote, the Bidder represents that it has read and clearly understands this RFP and that it is capable of providing the required services on the agreed contract commencement date.
11. Each proposal shall be made on the form provided and signed by the individual authorized to make such a proposal. Each proposal must be accompanied by the following:
 - a. An executed non-collusion affidavit;
 - b. Bid security - either an acceptable bid bond or a certified check in the amount not less than three percent (3%) of the bid, payable to Concord Community Schools Corporation.
12. The bid security of all unsuccessful proposers will be returned promptly after an award has been made, or in the event that all proposals are rejected. The bid security of the successful proposer(s) shall be held until the delivery and completion of the contract to the satisfaction of the School Corporation. Payment will be held for 30 days following the satisfactory completion of the contract.
13. The selected vendor(s) will indemnify Concord Community Schools, the State of Indiana, and the agents and employees of either, against damages, losses, and expenses (including attorney's fees and expenses) occurring in connection with or in any way incident to or, arising out of the performance, delivery, occupancy, service, operation, or performance of work in connection with any legal agreement/contract arising from the provider(s) response to this bid, except for matters caused solely by the school corporation's negligence.
14. Vendor must fill out Non-Collusion Affidavit, the Statement of Experience, and Oath and Affirmation form at the end of this document.
15. Failure to submit a quote response on time may constitute grounds for the rejection of the quote.

GENERAL RULES APPLICABLE TO THE SELECTION PROCESS

- Each proposer will be treated equally and fairly, with decisions being made on the stated criteria in meeting the stated goals in this RFP.
- For the purpose of assuring the Concord Community School Corporation of the quality of workmanship, materials, equipment and service, the school corporation will retain the right to qualify or disqualify vendors on the basis of available information covering their service and the suitability of their quotes for the project.
- All equipment and service as specified herein will be made by a reputable experienced company and shall conform to the specifications.

- The school corporation reserves the right to accept or reject any quotes, and to award the contract to other than the low quotes if the lowest quotes are deemed unresponsive.
- The quotes will be considered and awarded not solely on price, but also in conjunction with specifications and evaluation of references. All vendors will be advised on the decision as soon as the quotes have been awarded by the school corporation.
- Vendors shall furnish school corporation with brochures, documentation and specification sheets, if requested.
- Award will be made to one vendor whose proposal is determined in writing to be the most advantageous to the school corporation, taking into consideration price and other evaluation factors set forth in the specifications.
- The school corporation reserves the right to reject any or all quotes and/or at its discretion allow for the correction or withdrawal of inadvertently erroneous quotes before or after a bid award if we agree with the vendor the erroneous quote was inadvertent.
- The contract shall be deemed to have been awarded when a purchase order for designated services has been issued by the school corporation official who is authorized to issue orders.
- Any quote may be rejected if it contains any alterations or erasures without being properly initialed by the person submitting the bid.
- The vendor shall submit an invoice upon acceptance of completed services, payment will be made within sixty (60) days.
- All contact following issuance of the RFP until submission of proposals is through the designated contacts listed below, Proposing Parties are not permitted to communicate with Concord Community Schools Corporation staff regarding this solicitation during the period between the RFP issue date and announcement of award.
 - Technical Issues
 - Tim Tahara (574) 875-5161 or rfp@concord.k12.in.us
 - Financial/Procurement/Legal issues:
 - Becky Smith (574) 875-5161 ext. 80003 or rfp@concord.k12.in.us
- Reference checks may be conducted for the selected number of top-ranking vendors.

Concord Community Fitness Equipment Purchasing Request for Proposal

(Complete and include as first page in your proposal.)

Contact Information:

Quote Date:	
Company Name:	
Address:	
Sales Rep. Email Address	
Sales Rep Phone Number	

Required Items:

Item	Unit Price	Total Price
(please add rows as needed from Appendix A)		
TOTAL		

Non-Collusion Affidavit

Authorized Signature: _____

Date: _____

(To be executed by the Proposer and submitted with the Proposal.)

Project: Chromebooks Bid

Request for Proposals Chromebooks

I, _____, declare as follows:

That I am the _____, of _____, the party making the foregoing Proposal, that the Proposal is not made in the interest of, or on the behalf of, any undisclosed person, partnership, company, association, organization, or corporation, that the Proposal is genuine and not collusive or sham, that the Proposer has not directly or indirectly induced or solicited any other Proposer to put in a false or sham Proposal, and has not directly or indirectly colluded, conspired, connived, or agreed with any Proposer or anyone else to put in a sham Proposal, or that anyone shall refrain from proposing, that the Proposer has not in any manner, directly or indirectly, sought by agreement, communication, or conference with anyone to fix the Proposal price of the Proposer or any other Proposer, or to fix any overhead, profit, or cost element of the Proposal price, or of that of any other Proposer, or to secure any advantage against the public body awarding the contract or anyone interested in the proposed contract; that all statements contained in the Proposal are true; and, further, that the Proposer has not, directly or indirectly, submitted his or her Proposal price or any breakdown there, or the contents thereof, or divulged information or data relative thereto, or paid, and will not pay, any fee to any corporation, partnership, company association, organization, Proposal depository or to any member or agent thereto to effectuate a collusive or sham Proposal.

Any person executing this declaration on behalf of a Proposer that is a corporation, partnership, joint venture, limited liability company, limited liability partnership, or any other entity, hereby represents that he or she has full power to execute, and does execute, this declaration on behalf

I declare under penalty of perjury under the laws of the State of Indiana that the foregoing is true and correct.

Executed this _____ day of _____ 2019, at _____, Indiana.

Signature

STATEMENT OF EXPERIENCE
Concord Community School Corporation
Request for Proposals Fitness Equipment

1. Name of Firm: _____

2. Address of Firm: _____

3. Telephone: _____ Age of Firm: _____

Fax: _____ License: _____

4. Type of Organization: _____

Officers or Principals of Firm:

NAME

ADDRESS

PHONE #

NAME	ADDRESS	PHONE #

5. Have you ever failed to complete any work awarded to you? _____

If so, note when, where and why: _____

6. Experience record of key staff:

NAME

POSITION

YEARS EXP.

Please describe the experience your firm has with the Project:

8. Please indicate the earliest date that your firm can have fitness equipment delivered and installed:

9. Please list specific experience your firm has with the Project:

I, (name) _____, declare that as (title) _____ of
(company) _____, I am the party making the Statement of Experience and
that I have read such statement and know the contents thereof. The same is true of my knowledge.

I declare under penalty of perjury under the laws of the State of Indiana that the
foregoing is true and correct.

Signature _____ Date _____

Oath and Affirmation

I hereby affirm under the penalties for perjury that the facts and information contained in the all of the proposal documents submitted herein are true and correct.

Dated this: _____

Organization

Title of Person Signing

Signature

Notary public

State of: _____

County of _____, SS

Before me, a Notary Public, personally appeared the above named and swore that the statements contained in the foregoing documents are true and correct.

Subscribed and sworn to me this _____ day of _____, 2019.

Notary Public

Printed Name: _____

County of Residence _____

My Commission Expires: _____

(Seal)

Non-Collusion Affidavit

Authorized Signature: _____

Date: _____

(To be executed by the Proposer and submitted with the Proposal.)

Project: Chromebooks Bid

Request for Proposals Chromebooks

I, _____, declare as follows:

That I am the _____, of _____, the party making the foregoing Proposal, that the Proposal is not made in the interest of, or on the behalf of, any undisclosed person, partnership, company, association, organization, or corporation, that the Proposal is genuine and not collusive or sham, that the Proposer has not directly or indirectly induced or solicited any other Proposer to put in a false or sham Proposal, and has not directly or indirectly colluded, conspired, connived, or agreed with any Proposer or anyone else to put in a sham Proposal, or that anyone shall refrain from proposing, that the Proposer has not in any manner, directly or indirectly, sought by agreement, communication, or conference with anyone to fix the Proposal price of the Proposer or any other Proposer, or to fix any overhead, profit, or cost element of the Proposal price, or of that of any other Proposer, or to secure any advantage against the public body awarding the contract or anyone interested in the proposed contract; that all statements contained in the Proposal are true; and, further, that the Proposer has not, directly or indirectly, submitted his or her Proposal price or any breakdown there, or the contents thereof, or divulged information or data relative thereto, or paid, and will not pay, any fee to any corporation, partnership, company association, organization, Proposal depository or to any member or agent thereto to effectuate a collusive or sham Proposal.

Any person executing this declaration on behalf of a Proposer that is a corporation, partnership, joint venture, limited liability company, limited liability partnership, or any other entity, hereby represents that he or she has full power to execute, and does execute, this declaration on behalf

I declare under penalty of perjury under the laws of the State of Indiana that the foregoing is true and correct.

Executed this _____ day of _____ 2019, at _____, Indiana.

Signature

Oath and Affirmation

I hereby affirm under the penalties for perjury that the facts and information contained in the all of the proposal documents submitted herein are true and correct.

Dated this: _____

Organization

Title of Person Signing

Signature

Notary public

State of: _____

County of _____, SS

Before me, a Notary Public, personally appeared the above named and swore that the statements contained in the foregoing documents are true and correct.

Subscribed and sworn to me this _____ day of _____, 2019.

Notary Public

Printed Name: _____

County of Residence _____

My Commission Expires: _____

(Seal)

STATEMENT OF EXPERIENCE
Concord Community School Corporation
Request for Proposals Fitness Equipment

1. Name of Firm: _____

2. Address of Firm: _____

3. Telephone: _____ Age of Firm: _____

Fax: _____ License: _____

4. Type of Organization: _____

Officers or Principals of Firm:

NAME

ADDRESS

PHONE #

NAME	ADDRESS	PHONE #

5. Have you ever failed to complete any work awarded to you? _____

If so, note when, where and why: _____

6. Experience record of key staff:

NAME

POSITION

YEARS EXP.

Please describe the experience your firm has with the Project:

8. Please indicate the earliest date that your firm can have fitness equipment delivered and installed:

9. Please list specific experience your firm has with the Project:

I, (name) _____, declare that as (title) _____ of
(company) _____, I am the party making the Statement of Experience and
that I have read such statement and know the contents thereof. The same is true of my knowledge.

I declare under penalty of perjury under the laws of the State of Indiana that the
foregoing is true and correct.

Signature _____ Date _____

APPENDIX A

ALL ITEMS MUST BE BID ON TO BE A VALID BID

PRODUCT	FEATURES	WARRANTY	QTY	UNIT PRICE	TOTAL
<p>Power Rack Package</p> <p>Power Rack Package includes:</p> <ul style="list-style-type: none"> • Power Rack • Batwing Abbreviated Arch • Full Arch with Custom Laser Cut Logo Plate • Rack with 4-way Holes and Laser Cut Numbering Front and Back • 2 Pair Sandwich Style J-Hooks with UHMW Bar Protection • 16 Utility Pins (10 Bolt-on, 6 Moveable) for Plate Storage, • Band Compatibility, Band and Chain Storage, • Dips, Pull-ups, Pulling Dishes with Urethane Protection • 1 Pair Self-Locking 42" Low Safety Bars with Numbered Holes (w/ Hitch Pins) • 1 Pair 24" Half Spotter Bars (w/ Hitch Pins) • Indexing Chin Bar w/ Handles that rotate at 45 Degree Increments and Adjust to Set Position on Rack • 1 Pair Roller Pads for Single Leg Work, Hypers, Handstand Push-ups • 1 4' Safety Strap Spotter Pack • Utility Seat for Step-ups, Box Squats, Russian Leans, Jumps, Hyper-Ex- tensions • Bolt-on Utility Seat Storage with 2-Bar Storage 	<p>Compatible with Rack Attached Belt Squat Compatible with Neck Machine Compatible with High Bridge Compatible with Jammer Arms Compatible with Mega Bridge</p> <p>Compatible with Rack Attached Landmine Compatible with Half Rack Add-On</p> <p>Made in the USA Numbered Holes</p> <p>Welded 3" by 3" Rack Sides</p> <p>Width: 47"</p> <p>Height: 101.4"</p> <p>11 Gauge Steel</p> <p>1" Cold Rolled Steel Bolts Branded Logo / Color Options</p> <p>Fully Customizable</p>	<p>Lifetime (Structural) Paint, Powder, Upholstery (90 day) Moving Parts (1 Year)</p>	7		
<p>Power Rack Half Rack Add-On (w/ Custom Laser Cut Logo) Power Rack Half Rack Add-On Package includes:</p> <ul style="list-style-type: none"> • Bolt-on rack station with holes in all 4 sides, laser cut numbering front and back • 1 single chin bar • 1 pair sandwich style j-hooks • 1 pair 24" "half" spotter bars • Custom laser cut logo 	<p>Compatible with Rack Attached Belt Squat Compatible with Neck Machine Compatible with High Bridge Compatible with Jammer Arms Compatible with Mega Bridge</p> <p>Compatible with Rack Attached Landmine Compatible with Power Rack</p> <p>Made in the USA Numbered Holes</p> <p>Welded 3" by 3" Rack Sides</p> <p>Width: 47"</p> <p>Height: 101.4"</p> <p>11 Gauge Steel</p> <p>1" Cold Rolled Steel Bolts Branded Logo / Color Options</p> <p>Fully Customizable</p>	<p>Lifetime (Structural) Paint, Powder, Upholstery (90 day) Moving Parts (1 Year)</p>	7		
<p>Power Rack Dual Sided Half Rack (w/ 2 Custom Laser Cut Logos) Dual Side Half Rack Includes:</p> <ul style="list-style-type: none"> • 2 Base Camp double half rack sides w/ laser cut numbers • 2 plate storage uprights • 10 urethane plate storage pins (customizable) • 2 Batwing abbreviated arches • 1 Full arch with 2 custom laser cut logos • 2 pairs sandwich style j-hooks • 2 pairs half spotter bars • 2 Single Bar Storages • 4' x 6' footprint (w/ storage space for half spotter bars) 	<p>Compatible with Rack Attached Belt Squat Compatible with Neck Machine Compatible with High Bridge Compatible with Jammer Arms Compatible with Mega Bridge</p> <p>Compatible with Rack Attached Landmine Compatible with Power Rack</p> <p>Made in the USA Numbered Holes</p> <p>Welded 3" by 3" Rack Sides</p> <p>Width: 47"</p> <p>Height: 101.4"</p> <p>11 Gauge Steel</p> <p>1" Cold Rolled Steel Bolts Branded Logo / Color Options</p> <p>Fully Customizable</p>	<p>Lifetime (Structural) Paint, Powder, Upholstery (90 day) Moving Parts (1 Year)</p>	7		

APPENDIX A

Rack Attached Neck Machine	Compatible with Power Rack Compatible with Dumbbell Storage Comptabile with Kettlebell Storage Compatible with Med Ball Storage 10" Pad Length Collapsable Space-Saving Design Versatile, Not Limited to Neck Exercises Custom Color Options Made in the USA Width: 3" Height: 24" Length: 36"	Lifetime (Structural) Paint, Powder, Upholstery (90 day) Moving Parts (1 Year)	7		
Adjustable Bench	Angle Options: 6 Position (0, 15, 30, 40, 60, 90 degrees) Can store out of the way (on its end) Made in the USA Length: 58" Width: 28" Height: 20" Material: 11 Gauge American Steel, Premium Naugahyde Leather	Lifetime (Structural) Paint, Powder, Upholstery (90 day) Moving Parts (1 Year)	28		
High Bridge	Compatible with Power Rack Compatible with Dumbbell Storage Comptabile with Kettlebell Storage Compatible with Med Ball Storage Rack Bridge Connector 4-Way Hole Design Laser Cut and Bent 1/2" Thick Steel Bridge Ear Connectors Variable Length from 6' - 12' Custom Color Options Made in the USA	Lifetime (Structural) Paint, Powder, Upholstery (90 day) Moving Parts (1 Year)	14		
Jammer Arms	Compatible with Power Rack Compatible with Dumbbell Storage Comptabile with Kettlebell Storage Compatible with Med Ball Storage Made in the USA Length: 50" Width: 3" Height: 3"	Lifetime (Structural) Paint, Powder, Upholstery (90 day) Moving Parts (1 Year)	9		
Rack Attached Belt Squat	Compatible with Power Rack Compatible with Dumbbell Storage Comptabile with Kettlebell Storage Compatible with Med Ball Storage Made in the USA Length: 25" Width: 40" Height: 27" Sleeve Length: 16" Belt Included	Lifetime (Structural) Paint, Powder, Upholstery (90 day) Moving Parts (1 Year)	4		
MegaBridge	Compatible with Power Rack Compatible with Dumbbell Storage Comptabile with Kettlebell Storage Compatible with Med Ball Storage Length: 17'6" Custom Logo	Lifetime (Structural) Paint, Powder, Upholstery (90 day) Moving Parts (1 Year)	1		
Multi-Grip Bar	Made in the USA 16" sleeve length 11 Gauge American Steel Angled Handles (2) Vertical Handles (6)	Lifetime (Structural) Paint, Powder, Upholstery (90 day) Moving Parts (1 Year)	7		
Curl Bar 6'		5 year	7		

APPENDIX A

Glute Ham-Hyper	Combination GHD & Pendulum Hip Extension Adjustable Parallel Foot Lever Removable Canyon Pad Made in the USA Length: 72" Width: 36" Height: 48" Pad Width: 18" Pad Thickness: 3" Double Stitched Premium Naugahyde 11 Gauge American Steel	Lifetime (Structural) Paint, Powder, Upholstery (90 day) Moving Parts (1 Year)	7		
Selectorized Lat Pull / Low Row Machine - Stand Alone	300lb selectorized weight stack Adjustable band attachment points for additional resistance Made in the USA Length: 47" Width: 30" Height: 101"	Lifetime (Structural) Paint, Powder, Upholstery (90 day) Moving Parts (1 Year)	7		
Functional Cable Column (Single Handle) - Stand Alone	250lb selectorized weight stack Adjustable band attachment points for additional resistance Made in the USA Depth: 33" Height: 96"	Lifetime (Structural) Paint, Powder, Upholstery (90 day) Moving Parts (1 Year)	4		
Rack Attached Single Square Bar	4-Way Hole Design -1 Gauge American Steel Compatible with Power Rack Custom Color Options	Lifetime (Structural) Paint, Powder, Upholstery (90 day) Moving Parts (1 Year)	16		
8' Upright	4-Way Hole Design 11 Gauge American Steel Compatible with Power Rack Custom Color Options	Lifetime (Structural) Paint, Powder, Upholstery (90 day) Moving Parts (1 Year)	11		
Low Bridge	Compatible with Rack Attached Belt Squat Compatible with Jammer Arms Compatible with Rack Attached Landmine Compatible with Power Rack Made in the USA Length: 9' 3"x3" 11 gauge American Steel	Lifetime (Structural) Paint, Powder, Upholstery (90 day) Moving Parts (1 Year)	7		
Landmine	Compatible with Power Rack Made in the USA Length: 16.5" Width: 2.5" 11 Gauge American Steel	Lifetime (Structural) Paint, Powder, Upholstery (90 day) Moving Parts (1 Year)	7		
Large Strength Bands Strength Set • Micro (Pair) Orange • Mini (Pair) Red • Light (Pair) Purple • Average (Pair) Green • Strong (Pair) Blue	Layered construction Burst resistant Fray resistant	1 Year	21		
Storage Side 4-Tier Height	Compatible with Rack Attached Belt Squat Compatible with Neck Machine Compatible with High Bridge Compatible with Jammer Arms Compatible with Mega Bridge Compatible with Rack Attached Landmine Compatible with Power Rack Made in the USA 11 Gauge American Steel	Lifetime (Structural) Paint, Powder, Upholstery (90 day) Moving Parts (1 Year)	6		

APPENDIX A

Storage Side 3-Tier Height	Compatible with Rack Attached Belt Squat Compatible with Neck Machine Compatible with High Bridge Compatible with Jammer Arms Compatible with Mega Bridge Compatible with Rack Attached Landmine Compatible with Power Rack Made in the USA 11 Gauge American Steel	Lifetime (Structural) Paint, Powder, Upholstery (90 day) Moving Parts (1 Year)	4		
Storage Dumbbell Piece	Compatible with Rack Attached Belt Squat Compatible with Neck Machine Compatible with High Bridge Compatible with Jammer Arms Compatible with Mega Bridge Compatible with Rack Attached Landmine Compatible with Power Rack Made in the USA 11 Gauge American Steel	Lifetime (Structural) Paint, Powder, Upholstery (90 day) Moving Parts (1 Year)	16		
Custom Heavy Duty Wheels Welding per Storage Station	Compatible with Storage Station	Lifetime (Structural) Paint, Powder, Upholstery (90 day) Moving Parts (1 Year)	2		
Storage Kettlebell Piece	Compatible with Rack Attached Belt Squat Compatible with Neck Machine Compatible with High Bridge Compatible with Jammer Arms Compatible with Mega Bridge Compatible with Rack Attached Landmine Compatible with Power Rack Made in the USA 11 Gauge American Steel	Lifetime (Structural) Paint, Powder, Upholstery (90 day) Moving Parts (1 Year)	2		
Storage Medicine Ball Piece	Compatible with Rack Attached Belt Squat Compatible with Neck Machine Compatible with High Bridge Compatible with Jammer Arms Compatible with Mega Bridge Compatible with Rack Attached Landmine Compatible with Power Rack Made in the USA 11 Gauge American Steel	Lifetime (Structural) Paint, Powder, Upholstery (90 day) Moving Parts (1 Year)	4		
Kettlebell Set 4kg - 40kg (One each - 4kg increments)	Ductile iron construction 10 year warranty Color bands to indicate desired weight	Lifetime (Structural) Paint, Powder, Upholstery (90 day) Moving Parts (1 Year)	2		
Kevlar Med Ball 10lbs (14in)	Reinforced with DuPont Kevlar brand fiber Tacky outer shell for better grip Kevlar reinforced stitching	1 Year	6		
Kevlar Med Ball 14lbs (14in)	Reinforced with DuPont Kevlar brand fiber Tacky outer shell for better grip Kevlar reinforced stitching	1 Year	6		
Kevlar Med Ball 20lbs (14in)	Reinforced with DuPont Kevlar brand fiber Tacky outer shell for better grip Kevlar reinforced stitching	1 Year	6		

APPENDIX A

Kevlar Med Ball 25lbs (14in)	Reinforced with DuPont Kevlar brand fiber Tacky outer shell for better grip Kevlar reinforced stitching	1 Year	6		
Glute Ham Roller 10 Pack with Storage Rack	Made in the USA V-Shape Anchor Point for Heels / Toes Black Urethane Wheels with ABEC Bearings Strapless Length: 10" Width: 24" 11 Gauge American Steel	Lifetime (Structural) Paint, Powder, Upholstery (90 day) Moving Parts (1 Year)	2		
Prime Black Bumper Plate - 45lbs - Printed	Diameter: 17.72 Inches (IWF Standard) Thickness: 2.01 Inches Must Include Logos	2 Year	200		
Prime Black Bumper Plate - 25lbs - Printed	Diameter: 17.72 Inches (IWF Standard) Thickness: 1.18 Inches Must Include Logos	2 Year	98		
Prime Black Urethane Bumper Plate - 10lbs - Printed	Diameter: 17.72 Inches (IWF Standard) Thickness: 0.98 Inches Must Include Logos	90 Day	126		
Logo Alignment Fee		N/A	1		
Multi-Color Charge per plate		N/A	424		
Urethane Change Plates -5 lbs	High quality urethane coating +/- 10 grams of stated weight Olympic size collar opening	2 Year	84		
Urethane Change Plates -2.5 lbs	High quality urethane coating +/- 10 grams of stated weight Olympic size collar opening	2 Year	84		
Black Dacron Rope - 1.5" x 50' (Combo)	Nylon composite construction Hand whipped endtail Ends are dipped in polymer for durability Non-abrasive, non-shedding Made in the USA,	5 Year Structural	7		
Urethane Dumbbell Set 5-50lb (Pair)	Must Include Logos	5 year against breakage 1 year against manufacturers defects	2		
Urethane Dumbbell Set 7.5-27.5lb (Pair)	Must Include Logos	5 year against breakage 1 year against manufacturers defects	2		
Urethane Dumbbell Set 32.5-52.5lb (Pair)	Must Include Logos	5 year against breakage 1 year against manufacturers defects	2		
Urethane Dumbbell Set 55-100lb (Pair)	Must Include Logos	5 year against breakage 1 year against manufacturers defects	2		
Urethane Dumbbell Set 105-125lb (Pair)	Must Include Logos	5 year against breakage 1 year against manufacturers defects	2		
Dumbbell Logo Set-Up Fee		N/A	1		
Intek Custom Logo (Per Dumbbell Pair)		N/A	70		

APPENDIX A

SmartJump Foam Plyo Box Set	Safe and durable plyo station can be used for a pull station or jerk blocks Each set includes one @ 6", 12", and 18" that can be used independently or in conjunction with ea other	Case by Case	4		
45lb Chain Set w/ Cordura Sheathing & Quick Adjust	Wrapped in durable Cordura sheathing Quick adjust loops allow for immediate ad-justability Heavy duty internal 5/8" industrial chain	Lifetime (Structural) Paint, Powder, Upholstery (90 day) Moving Parts (1 Year)	21		
TRX Suspension Trainer	Upgraded webbing Adjustable foot cradles Antimicrobial textured rubber handles	1 year limited	14		
Grip Cart w/ Handles Grip cart package includes: <ul style="list-style-type: none"> • Storage cart w/ wheels • 4" pinch block x 4 • 3" pinch block x 4 • 2" pinch block x 4 • Set of GHP grippers from 1-10 x 2 (20 total) • Loading pin x 4 • 3" hand grenade x 4 • 4" hand grenade x 4 • Ultimate straps x 8 • Oval straight gate carabiners x 8 • 2" fat rotating handle x 4 • 2" fat vertical handle x 4 	11 Gauge American Steel Heavy duty wheels for easy transport Multiple hooks and trays for grip storage and beyond	Lifetime (Structural) Paint, Powder, Upholstery (90 day) Moving Parts (1 Year)	1		
ProLoc 1 Standard Collars (Pair)	High strength nylon construction Made in USA Fits machined and specialty/non-machined bars	2 Year	42		
Root Hog Sled	Push/pull/drag sled with vertical handles Sled also features lawn mower handle, strap, reversal bar for quick turn-around and large weight capacity Weight: 100lbs	5 Year Structural	4		
Speed Sled	11 Gauge American Steel Comes with cordura strap and heavy duty carabiner standard Folding design for easy storage	Lifetime (Structural) Paint, Powder, Upholstery (90 day) Moving Parts (1 Year)	8		
Performance Bar Bright Zinc 20 kg	Made in the USA 28.5 mm shaft with 190k tensile strength and 175k yield strength Light knurling, no center knurling, olympic & powerlifting marks Dual oil-lite bronze bushings in each sleeve Dual snap ring ends in each sleeve	Case by Case	28		
Diamond Bar	Compatible with Power Rack Optional Double Handles Variable Pulling Positions Stored Vertically on Rack 11 Gauge American Steel	Lifetime (Structural) Paint, Powder, Upholstery (90 day) Moving Parts (1 Year)	14		
Performance Training Bar 15 lb		Case by Case	14		

APPENDIX A

Ox Bar	Cambered Bar 10 Degree Bend Perpendicular Sleeve Angle to Ground 17" Sleeve Length Made in the USA	Lifetime (Structural) Paint, Powder, Upholstery (90 day) Moving Parts (1 Year)	7		
Bar Locks for Jammers Arms (Pair w/ 4 hitch pins)	HDPE construction provides both durability and doesn't damage bars Integrates with Jammer Arms Includes 4 1" cole-rolled hitch pins	Lifetime (Structural) Paint, Powder, Upholstery (90 day) Moving Parts (1 Year)	7		
Plate Loaded Chest Press	Dimensions: 74" L x 74" W x 55" H	10 Year Warranty - Structural Frame Breaks and Weight Stack Plates*	1		
Plate Loaded Incline Press	Dimensions: 72" L x 75" W x 55" H	5 Year Warranty - Structural moving parts, SmartCam, Pulleys and Pivot Bearings. 1 Year Warranty - Linear Bearings, Grips, Belts and Cables	1		
Plate Loaded Shoulder Press	Dimensions: 62" L x 63" W x 54" H	90 Day Warranty - Upholstery, Gas Shocks, Popper Pins and Accessories	1		
45 Degree Leg Press	Made in USA Double stitched premium naugahyde Comes standard with plate storage Adjustable seat pad and back angle High quality linear bearings	Lifetime (Structural) Paint, Powder, Upholstery (90 day) Moving Parts (1 Year)	2		
Selectorized Leg Extension / Leg Curl Combo	Made in USA Double stitched premium naugahyde Machined steel weight stack	Lifetime (Structural) Paint, Powder, Upholstery (90 day) Moving Parts (1 Year)	3		
Spirit Fitness CT800 Treadmill	9" Blue Backlit LCD, Heart Rate % Profile, Muscle Activation Profile, & an Integrated Reading Rack Workout programs - Manual, Hill, Fat Burn, Cardio, Strength, Interval, Fusion, Calorie, 2 Heart Rate, 2 User Contact & Telemetric, Heart Rate Strap included Speed/incline: 05 - 12 mph / 0-15% Drive motor: 3.5 HP	Lifetime for frame, 5 yrs motor, 3 yrs deck, 3 yrs parts, 1 yr labor	3		
Spirit Fitness CR800 Recumbent Bike	Large blue LED matrix, Heart rate bar, cooling fan 10 preset exercise programs 40 resistance levels	Lifetime frame, 5 years parts and electronics, 2 years labor	2		
HCI Fitness Physiocycle XT-800 Recumbent Bike with UBE		Case by Case	1		
Assault Air Bike	Hi-contrast LCD display Square tapered drivetrain design	5 year frame 2 year non-wear parts	2		

APPENDIX A

Professional Installation	Professional set-up, tuning, and calibration of listed equipment Inspection of straps, cables and structural integrity of the racks/rigs and equipment. Not responsible for mounting any equipment to the wall or floor		1		
Shipping			1		

Grand Total _____

Appendix B





FLOOR PLAN NOTES

ALL CONCRETE SToops TO HAVE TURNED DOWN SLABS.

SEE CABINET & EQUIPMENT PLAN SHEET FOR LOCATION AND SIZE OF CABINETS, TACK & CHALKBOARDS, ACOUSTIC PANELS, MIRRORS, ETC.

TRANSITION OF DIFFERENT FLOOR FINISH MATERIALS SHALL BE AT CENTERLINE OF DOORS, UNLESS NOTED OTHERWISE.

STRUCTURAL STEEL CONTRACTOR TO PROVIDE AND MASONRY CONTRACTOR TO INSTALL LINTELS AND OPENINGS FOR ALL PENETRATIONS 12" AND LARGER IN ALL NEW MASONRY WALLS. COORDINATE W/MECHANICAL CONTRACTOR AND ELECTRICAL CONTRACTOR PRIOR TO WALL CONSTRUCTION. REFER TO MECHANICAL AND ELECTRICAL SHEETS FOR LOCATIONS IN NEW MASONRY WALLS.

- 1 REPLACE CARPET TILE NO NEAREST TILE JOINT BEYOND EXTENT SHOWN. INCLUDE NEW CARPET TILE AND BASE IN RECEPTION AREA.
- 2 CLEAN, PREP AND PAINT EXISTING LINTEL THAT REMAINS.
- 3 10" DIAMETER LOGO LASER-CUT INTO RUBBER FLOORING. TOP OF LOGO TO BE ON SOUTH SIDE OF CIRCLE. ARTWORK TO BE PROVIDED BY OWNER.
- 4 INSTALL THICK-SET QUARRY TILE AND BASE IN THIS AREA. MATCH COURSING OF EXISTING TILE. PATCH ALL TILE & BASE AFFECTED BY NEW WALL & DOOR INSTALL.

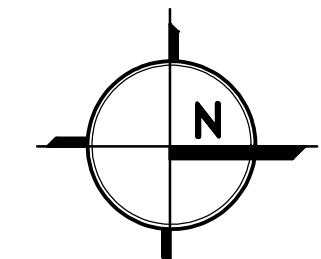
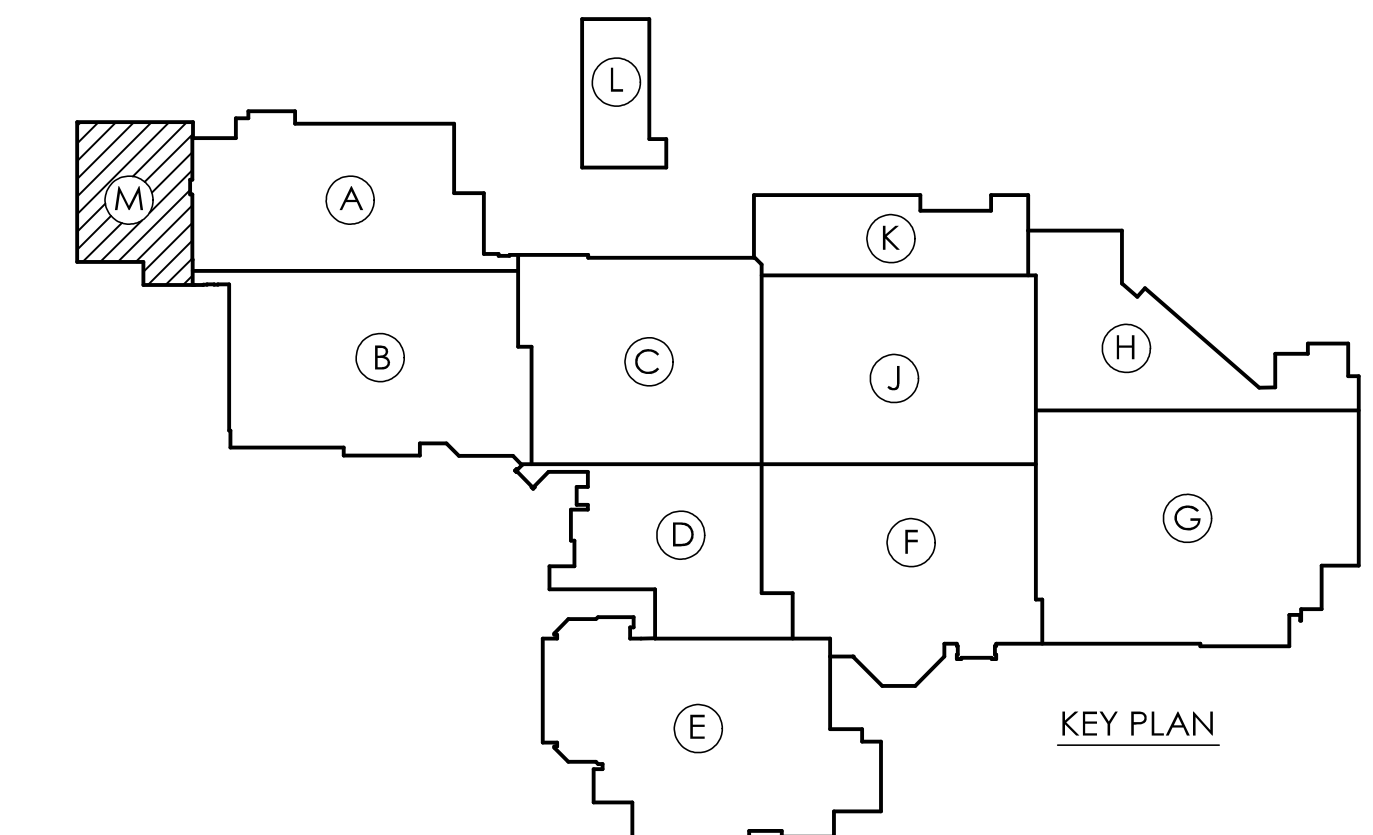
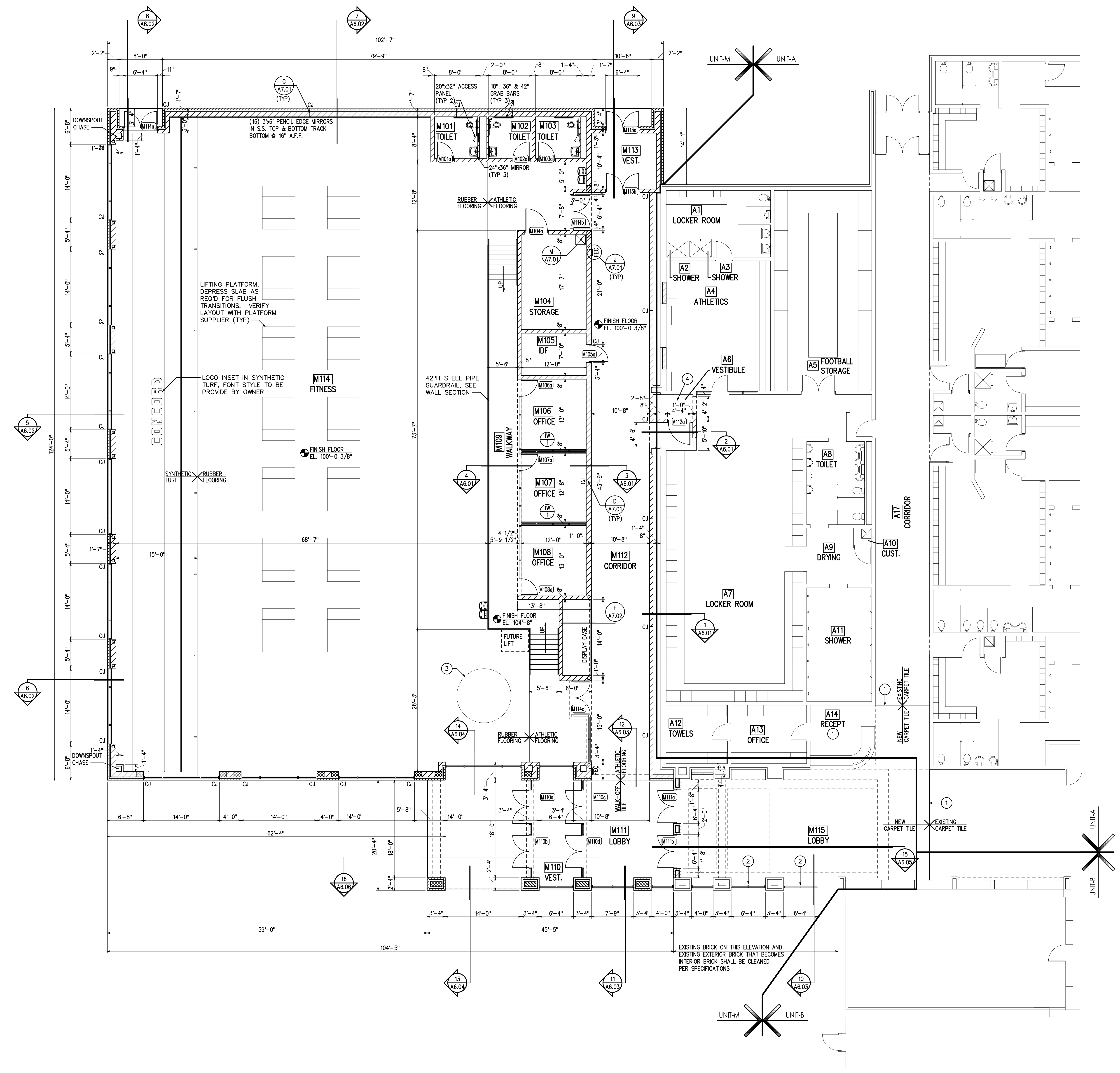

UNIT-M FLOOR PLAN
SCALE: 1/8" = 1'-0"

BARTON-COE-VILAMAA
ARCHITECTS-ENGINEERS

CONCORD COMMUNITY SCHOOLS
HEALTH & WELLNESS PROJECT
ELKHART, INDIANA

COMMITTEE #	1825
DATE	JUNE 28, 2018
DRAWN BY	HEWSON
REVISIONS	

A1.12

7/13/2018 10:12 AM
I:\Projects\2018\1825\1825_1\Drawings\Bldg\01 - Mechanical\Drawings\1 - Floor Plans\A1.12.dwg